



Continuing Education

The Neurological Impact of Substance Use/Disorder on the Brain

Friday, October 6, 2017

8:30 am—11:45 am (Check-in 8:00 am)

Mount St. Mary's University—Frederick
Conference Center

5350 Spectrum Drive, Frederick, MD 21703

This seminar will examine the neurological changes that occur in the brain as a result of substance use and substance use disorders and the short and long-term effects on the mental health of the individual. The connection between psychological trauma and substance use will be covered as well as the neurological changes that occur with different categories of substances. Useful assessment tools, interventions and treatment options will be provided.

At conclusion, attendees should be able to:

- Explain the connection between psychological trauma and substance abuse;
- Describe neurological changes in the brain that occur with substance abuse throughout the life span;
- List common co-occurring mental illness that accompany substance abuse;
- Use a trauma-informed approach when working with clients.

Featured Presenter:

Brian R. Sims, MD, is a forensic psychiatrist and the Senior Director of Medical and Behavioral Health for the National Association of State Mental Health Program Directors. He is a staff psychiatrist with Correctional Mental Health Services, an organization serving the mental health needs of inmates in 60 detention centers in 10 states. He is also a consultant for the National Center for Trauma-Informed Care (NCTIC) where he provides national and international lectures and trainings on the practice of trauma-informed care, its applications, and the neurobiology of trauma. Dr. Sims has a particular interest in the neurological effects of trauma on the brain and the correlation between trauma and substance use disorder/addiction.

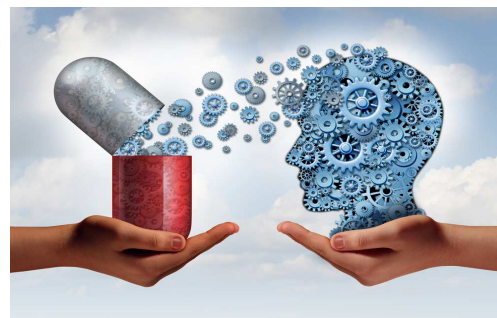

*This program is funded in part by the
William B. and Sylvia A. Hunsberger Fund*

Continuing Education Credits

Maryland Social Workers: Brook Lane Health Services is an approved sponsor of the Maryland Board of Social Work Examiners for continuing education credits for licensed social workers in Maryland. Brook Lane is solely responsible for all aspects of the program. This program will provide 3.0 credit hours of Category I continuing education; partial credit will not be awarded.

Maryland Psychologists: The Maryland State Board of Examiners for Psychologist will accept continuing education hours provided by Brook Lane, an approved CE sponsor by the Maryland State Board of Social Worker Examiners; partial credit will not be awarded.

Counselors/Therapists: Brook Lane Health Services has been approved by NBCC as an Approved Continuing Education Provider, ACEP No. 5452. Programs that do not qualify for NBCC credit are clearly identified. Brook Lane is solely responsible for all aspects of the program. This program will provide 3 clock hours; partial credit will not be awarded.



Other Professionals: A certificate of completion noting the number of educational/contact hours will be provided.

Registration Information

Seminar Fee: \$ 69.00 *includes: continental breakfast & CEUs*

To Register: See registration form

Brook Lane Staff: Follow Training Request procedures

Questions: deb.staley@brooklane.org
301-733-0331 x 1189

Three Ways to Register



Fax

Complete the form with credit card information and fax to Attn: Seminar Cashier
301-733-4038



Online

www.brooklane.org

click on:
Continuing Education
Events



Mail

Complete the form and mail with payment to
Attn: SEMINAR Cashier
Brook Lane, PO Box 1945, Hagerstown, MD 21742

Brook Lane Seminar Registration Form

PO Box 1945, Hagerstown, MD 21742
301-733-0331 x 1189 www.brooklane.org



Please PRINT Clearly

Last Name: _____ First Name: _____ MI: _____

Home Address: _____

City: _____ State: _____ Zip: _____

*Email address (*required for registration & confirmation*): _____

Contact Phone #: _____ Discipline: _____

Seminar: **Neurological Impact of SU/SUD on the Brain** Date: **Friday, Oct 6, 2017**

Location: **Mt. St. Mary's University—Frederick Conference Center**
5350 Spectrum Dr, Frederick, MD 21703

Seminar Fee: **\$ 69.00 per person**
(includes Breakfast & Lunch)

I am a BL Employee, Dept #: _____

(Brook Lane Staff: Payment will be handled by Brook Lane with submission of approved **Request for Training form and required documentation**)

Payment Method: Check #: _____ Credit Card: MasterCard Visa Discover

Cardholder Name: _____

Cardholder Address (*if different that above*): _____

Account No. _____ Expiration Date: _____

Please register early, space is limited!

Cancellation Policy: A \$ 10.00 processing fee will apply. To receive a refund, cancellations must be made in writing and received no later than Friday, **Sept 29, 2017**. No refunds will be made after that date or for no-shows.

Program Questions: Debbie Staley, Manager of Continuing Education@ deb.staley@brooklane.org; 301-733-0331 ext. 1189 or by writing: Brook Lane, Attention Debbie Staley, P.O. Box 1945, Hagerstown, MD 21742

Directions

Mount St. Mary's University- Frederick Campus Conference Center

5350 Spectrum Drive, Frederick, MD 21703
301-682-8315

The University's Center for Professional & Continuing Studies is located at 5350 Spectrum Drive, in the I-270 Technology Park, just south of the Francis Scott Key Mall.

The Center can be conveniently accessed from all points and directions in the greater Frederick region, via I-270, I-70, Rt. 355, Rt. 85, and downtown Frederick.

From Baltimore:

Take I-70 W to EXIT 54- (Rt 85, East St, Buckeystown, Downtown Frederick). Bear left at light onto Rt 85 S. At the intersection Rt. 85 & 355, turn left onto 355 S. Go 1.5 mi., turn right onto Holiday Drive. At traffic circle, proceed to the third exit (Spectrum Drive). Mount St. Mary's will be the first building on the right.

From Washington DC/Northern Virginia:

Take I-270 N to EXIT 31A (Rt. 85 North, Market St.) At the first light (Spectrum Drive) turn right. Proceed along Spectrum Drive to the traffic circle and take the second exit. Mount St. Mary's will be the first building on the right.



From Leesburg, Virginia and Maryland south of Frederick:

Take Rt. 15 to Rt. 340 N. Take I-270 S to EXIT 31A. Follow DC directions.

From Gettysburg, PA:

Take Rt. 15 S and bear left onto I-270 to EXIT 31A. Follow DC directions.

From Hagerstown, MD:

Take I-70 E to EXIT 54. Follow Baltimore directions.

From Downtown Frederick:

Take Market St. (Rt. 85) S toward Buckeystown/Urbana. At traffic light follow Rt. 355 S. Go 1.5 mi.

Turn right onto Holiday Drive. At traffic circle, proceed to the third exit (Spectrum Drive). Mount St. Mary's will be the first building on the right.